

PLAN SHOWING THE PROPOSED RESIDENTIAL BUILDING AT S. No 440/3B OF MINJUR VILLAGE

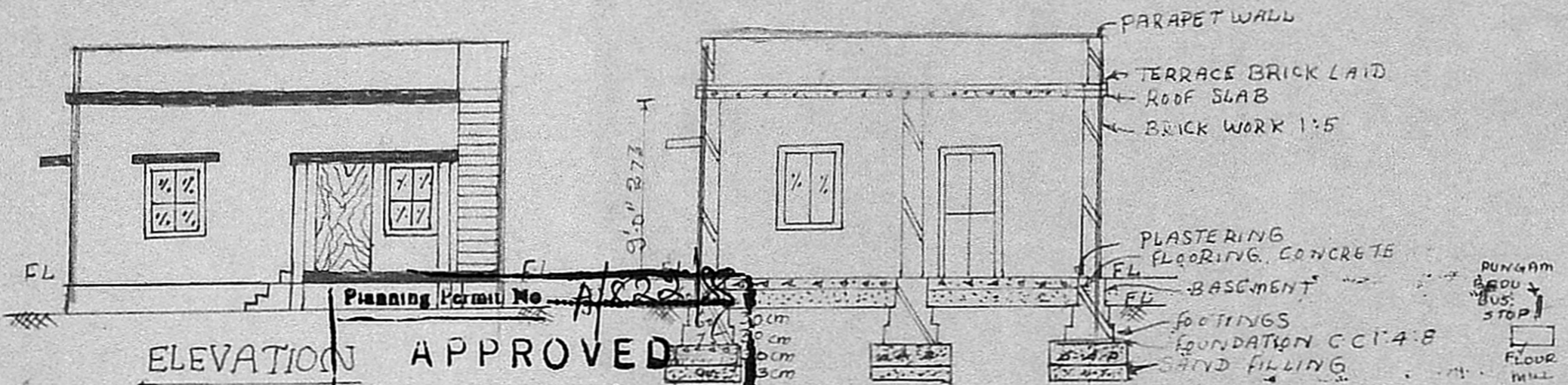

ELEVATION APPROVED

Subject to the conditions in this office letter.
 No. A1/5250/8 28/08/88

**FOR MEMBER SECRETARY
 MADRAS METROPOLITAN
 DEVELOPMENT AUTHORITY**

SECTION ON AB

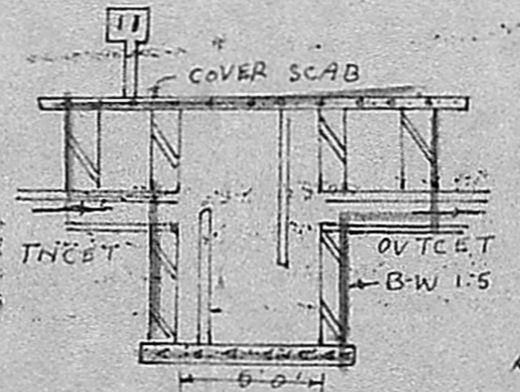

SECTION OF SEPTIC TANK
 NOT TO SCALE

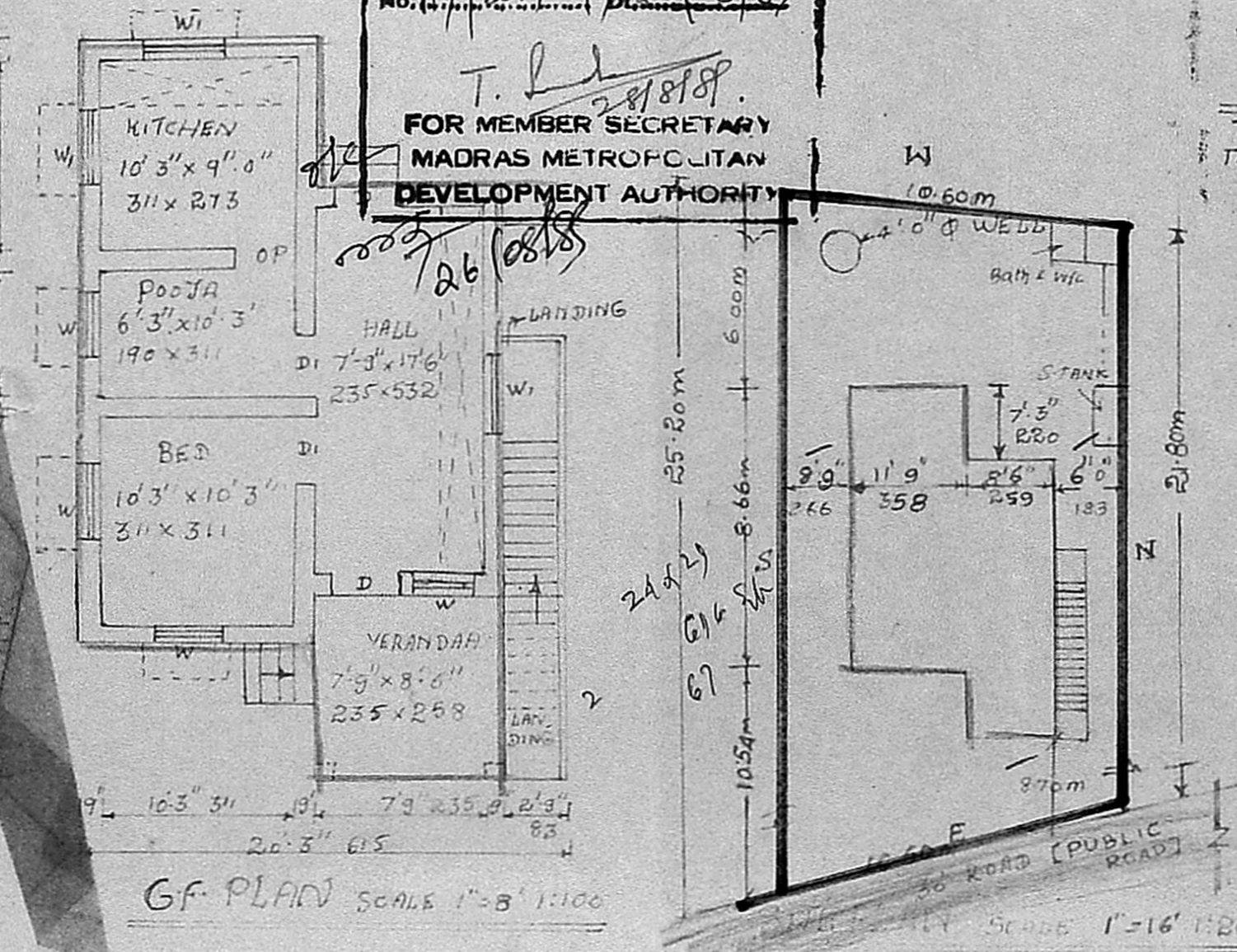

GF PLAN SCALE 1"=8' 1:100

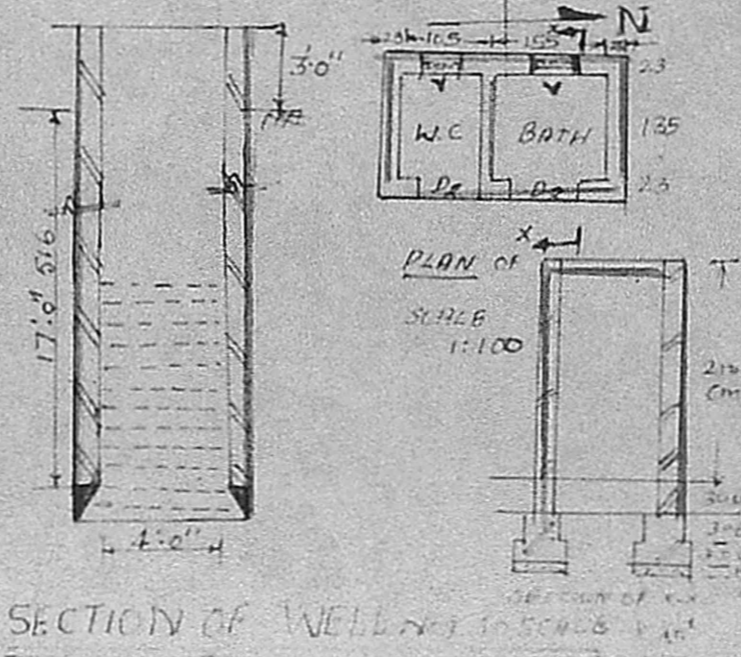

SECTION OF WELL NOT TO SCALE

- REFERENCES**
1. ALL BRICK WORKS WITH BEST CLASS STOCK BRICKS
 2. 1:2:4 C.C. LATERE & ROOF SLAB
 3. TERRACE BRICK LAY WITH C.M:1:5 AT 5CM THICK
 4. FLOORING C.C. WITH 2:4 AT 100MM THICK
 5. BASEMENT & FOOTING WITH C.M:1:5
 6. FOUNDATION IN C.C. WITH 2:4 OF 150MM THICK
 7. ALL WOOD WORKS WITH WELL SEASONED TEAK WOOD.
 8. WHITE WASHING WITH TWO COATS

JOINERY DETAILS

D	DOOR FLUSH	- 3'6" x 7'0"	106 x 212
D ₁	" PANELLED	- 3'3" x 6'0"	98 x 182
W	WINDOW	" - 3'0" x 4'0"	91 x 121
W ₁	"	" 4'6" x 5'0"	136 x 152
	OPENING	- 3'0" x 6'6"	91 x 182
D ₂	DOOR	2'6" x 6'0"	76 x 182

PLOT AREA - 249.10m²
 PLINTH AREA - 46.11m²



OWNER
 K. VENUGOPAL
 ABE (Rtd)
 CONSULTING CIVIL ENGINEER
 LICENSE SURVEYOR CLASS I
 CORPORATION OF MADRAS
 3, NEELAKRISHN STREET,
 NUNGAMBKAM (LAW AREA)
 MADRAS 600 034

DRG 1/89
 No.